The Chaos

Edited and Published by the
SENIOR CLASS
of Rensselaer High School

Rensselaer - Indiana

1 9 3 2

FOREWORD

With more thought to spirit than to form, we have endeavored to present to you a Chaos that will be a living memory book in years to come.

IN MEMORIAM

HOWARD WASSON

(Nov. 27, 1912—Sept. 7, 1931)

Sadness fell upon the path of the Class of '32, as school opened in the fall. Howard Wasson, popular athlete and student, died following an attack of pneumonia and complications.

Howard was a member of the Hi-Y Club and was an officer of that body. He was a good influence on his fellow students and stood for christian service.

While the Senior class lost one of its outstanding members, the entire school acknowledges its loss. Howard's happy, bright personality has been taken away. However, consolation can be had in knowing that he is beyond the trials and troubles of human life.

MICHAEL KANNE

(Dec. 20, 1914—Jan. 19, 1932)

A second death occurred within the ranks of the Senior class in January when Michael Kanne died of pneumonia and complications.

Illness came upon Michael and took him from out of our midst before we were aware of his absence. The quickness impressed all and stressed the necessity of preparedness.

Michael was a clean-living youth, which gained for him friendships with many. His memory will remain with everyone because of his superior attitude and fine ideals. Truly his influence is a living memory.

KEITH ROBINSON
Editor-in-Chief

LOUIS HAAS
Business Manager

GALE SMITH
Sponsor

School

ADMINISTRATION

GEORGE BALES
President, Board of Education

GALE SMITH
Superintendent of Schools

CHARLES POSTILL
Secretary, Board of Education

F. S. STEPHENS
Principal of R. H. S.

ELZA GROW
Treasurer, Board of Education

ELIZABETH NEAL

English

Butler University
A.B.

WILLIAM HOLT

Algebra, Mannal Training

Indiana State
Teachers' College
B.S.

WILLIAM JARDINE

History, Debate, Public Speaking

Indiana State
Teachers' College
A.B.

HELEN HERSHMAN

Home Economics

University of Illinois
B.S.

MARJORY SPRAGUE

French, English

DePauw University
A.B.

G. W. STROLE

Athletics, History

Butler University
A.B.

ADELE PHIPPS

Commercial

Ball State Teachers' College A.B.

LEROY SHRODE

Physics, Chemistry Mathematics

Evansville College A.B.

HOMER CLARK

Biology General Science

Central Normal College A.B. Wisconsin University

IRENE GLASSON

Art

Purdue University Indiana State Teachers' College B.S.

GWENDOLENE SPENCER

Mathematics

Indiana University A.B.

ELIZABETH KRESLER

Latin

Western College University of Illinois B.S.

RAY S. BUNDY

Vocational Agriculture

Purdue University
B.S.

ELIZABETH STONER

Physical Education

Normal College of America
Gymnastic Union

GRETCHEN MARKLE

Music

Indiana College of Music and Fine Arts
DePauw University
B.S.M.

CLAUDE STOKESBERRY

Assistant Coach

Central Normal
University of Illinois

MARGARET B. MYER

English, Dramatics

Indiana University
A.B.

JEANETTE MURPHY

Commercial

Indiana University
B.S.

CLASS OF 1932

Gerald Rishling

"It's better to smoke here than hereafter."

Hi-Y 2-3-4.

Esther Hayes

"Gentlemen prefer blondes."

Sunshine 1-2-3-4; G. A. A. 1-2-3; Class B. B. 1-2-3-4; Home Ec. Club 3; Chorus 1-2; Operetta 1; Class Sec.-Treas. 3; Commercial Club 4.

Mabel Stewart

So bright she's sunny.

Hanging Grove 1-2; Co. Latin Contest 3; Purdue Roundup 3; Sunshine 3-4; Commercial Club 4.

Howard K. Randle

"All's fair in love and football."

Hi-Y 2-3-4 Pres. 4; Masque and Wig 2-3-4; Chaos 4; Football 2-3-4; Basketball 1-2-3-4; Track 1-2-3; Class Pres. 3; Class Treas. 1; Senior Play.

Thomas C. Parkinson

Though you look far you'll find no better.

Future Farmer Club 2-3; Music 1; Commercial Club 4.

Dorothy Fletemeyer

She's just as sweet as she looks.

Sunshine 1-2; Home Ec. Club 1-3; Chorus 1-2-4; Com. Club 4.

Elsie Axen

"Do you really think I look like Garbo?"

Sunshine 2-3; G. A. A. 1-2; Home Ec. Club 4; Commercial Club 4; Chorus 1-2-3.

John R. Sage

Some day he'll be as wise as his name.

St. Petersburg (Fla.) High 1-2; Rensselaer 3; Class Basketball 4; Chorus 3.

Bill Robinson

"Where do we go from here, boys?"

Mgr. Track Team 3; Mgr. Football Team 4; Mgr. B. B. Team 4; Class B. B. 4.

Martha Putts

The girls' champ basketball star.

G. A. A. 1-2; S. S. S. 1-2-3-4; Girls' Class B. B. 1-2-3-4; Chorus 1-2; Bible Study 3; Commercial Club 4.

Helen Hilliard

Girls demand excitement!

Masque and Wig 2-3-4; S. S. S. 1-2-3-4; Chaos 2-4; Rensselaerien 1-2-3-4; Quill and Scroll 4; G. A. A. 1-2-3; Class B. B. 1-2-3-4; Operetta 1-2; Choral Contest 1-2; Showdown 3; Pest Banquet 3; Commercial Club 4; Chorus 1-2-3; Senior Play.

Edward Loy

What'll R. H. S. do without his wisecracks?

Class Vice-Pres. 4; Class Pres. 2; Masque and Wig 2-3-4, Pres. 3; Chaos 2-3-4; Rensselaerien 2-3; Hi-Y 2-3-4; Class B. B. 1-2-3-4; Band 1-2-3-4; Orchestra 1-2-3-4; Bible Study 3; Chorus 1-2-3; Showdown 3-4; Commercial Club 3; Operetta 1-2; Senior Play.

Walter Todd

Laugh, clown, laugh!

Class B. B. 1-2-4; Ag. Club 1-2-3-4; Purdue Roundup 1-2; Bible Study 3; Supt. Corn Show 1-2-3.

Mary Patzschke

"Laugh and the world laughs with you; Weep and you streak your rouge."

Kniman 1-2; Demotte 3.

Louise Norman

"Leap Year is just what you make it."

Fair Oaks H. S. 1; Chorus 1-2-4; Typing Contest 3; Rensselaerien 4; Masque and Wig 4; Quill and Scroll 4; Debate 4; S. S. S. 2-3-4; Commercial Club 3-4; Senior Play.

Cora Simons

It's a friendly heart that has plenty of friends.

G. A. A. 1-2; S. S. S. 1-2-3-4; Home Ec. Club 4; Girls' B. B. 1-2-3-4; Chorus 1-2-4; Chaos Staff 4; Bible Study 3; Commercial Club; Operetta 4.

Gaylord Hershberger

"They call me 'Hershy' 'cause I'm so good and sweet!"

B. B. 2-3-4; Class B. B. 1-2-3-4.

Emma Mae Lowman

"Red" hot, and how.

G. A. A. 1-2-3; Chorus 1-2; Home Ec. Club 3; Class B. B. 1-2-3-4; S. S. S. 1-2-3-4; Operetta 1; Class Vice-Pres. 3; Bible Study 3; Commercial Club 4.

Elizabeth Griest

Shy and modest as a violet—sometimes.

Washington High 1-2-3; Third Nat. H. S. Chorus 3; Latin Club 1-2; Glee Club 1-2-3; Choral Club 2-3; Debate 1; Rensselaer High 4; Masque and Wig 4; S. S. S. 4; Rensselaerien 4; Chaos 4; Quill and Scroll 4; Operetta 4.

Cecil Comer

A shy fellow with a heart of gold.

Class B. B. 2-4; B. B. 2; Track 2-3; Commercial Club 4.

Frank Kepner

We wish there were more fellows like this one.

Farmers' Club 1-2-3-4; Football 2-4; A. Association 1; Music 1; Class B. B. 2-3.

Virginia Shindler

"When you've nothing else to do—giggle."

Home Ec. Club 3; Operetta 2; Chorus 1-2-3; S. S. S. 1-2-3-4; Commercial Club 4.

Pauline Miller

Her friends are many her foes—are there any?

S. S. S. 1-2; G. A. A. 1-2; Commercial Club 4; Chorus 1; Home Ec Club 1.

John Fellmy

Calm and unruffled he goes his way.

Commercial Club 4.

Edward Ramey

Some day he'll make all the redheads famous!

Chorus 3; Bible Study 1; Commercial Club 4.

Irene Zea

Short, sweet, and snappy.

Sunshine 1-2; G. A. A. 1-2; Chorus 1-2-3; Operetta 1; Commercial Club 4.

Margaret Burgin

Whose lil' dimpled darling is she?

Sunshine 1-2; G. A. A. 1-2; Chorus 1-2; Commercial Club 3-4; Bible Study 3.

Robert Clouse

Printer's devil in person!

Commercial Club 4; School Printer 4.

Isaac Marlatt

'Who'll run the country when I'm gone?''

Debate 3-4; Commercial Club 4; R. M. D. Oratorical Contest 3-4.

Dorothy J. Mills

Though vanquished, she argues still.

Sunshine 1-2-3-4; Masque and Wig 3-4; Operetta 1; G. A. A. 1-2; Dist. Latin Contest 1-2-3-4; State Latin Contest 3; Debate 2-3-4; Rensselaerien 2-3-4; Editor 4; Orchestra 1; Quill and Scroll 4; District Discussion Contest 3-4; Winner Co. Oratorical Contest 2.

Florence Caldwell

Like a telephone—gets the gossip!

Sunshine 1-2-3-4; G. A. A. 1-2-3-4; Chorus 1-2-3; Bible Study 3; Commercial Club 4.

Pauline Moosmiller

Nothing ever worries her.

G. A. A. 1-2-3-4; Chorus 1-2-4; Commercial Club 3-4; Sunshine 1-2; Girls' R. R. Team 1-2-3-4.

Ralph Ware

God's gift to the women!

Football 4; Class B. B. 1-2.

Mary J. Myres

Be careful, she's dangerous!

Masque and Wig 2-3-4; Sunshine 1-2-3-4, Debate Team 2-3; Oratorical Cont. 3-4; G. A. A. 1-2; Operetta 1; Discussion 2; Commercial Club 4; Chorus 1.

Elizabeth J. Long

Loves "long-ly" and lastingly!

Operetta 1-4; Sunshine 1-2-3-4; Masque and Wig 3-4; Showdown 3; Rensselaerien 2-3-4. Bus. Mgr. 4; Chorus 1-2-3-4; G. A. A. 1-2; Quill and Scroll 4; I. H. S. P. A. Con 4; Commercial Club 3-4; Class B. B. 1-4; Senior Play.

Robert Sigo

The answer to some maiden's prayer.

Senior Play; Football 1; Operetta 2-3-4; Glee Club 1-2; Chorus Pres. 1; Com. Club 4; Mask and Wig 2-3-4.

Grant Zeigler

"I got 'it', but it don't do me no good."

Ag. Club 1-2-3-4; J. C. Judg. Team 1; P. R. Judg. Team 1-2; Asst. Supt. J. C. Corn Show 3; Supt. J. C. Corn Show 4.

Marie Halsema

She gets all the breaks!

Sunshine 2; Dramatics 1-2; Chorus 1-2; Com. Club 1-2-4; St. Francis High (Lafayette) 1-2.

Monica Smith

Of her love affairs there are no number.

Dist. Com. Contest 3, Chorus 1-2; Class B. B. 1-2-3-4; G. A. A. 1-2-3-4; Sunshine 1-2-4; Com. Club 3-4.

Stephen Kohley

Always busy — doing nothing!

Class B. B. 3-4; Chorus 3-4; Operetta 4; H. S. Quartette 4; Senior Play.

Everett Morton

"C'mon gang! Let's make whoopee!"

Basketball 1-2-3-4; Track 1-2-3; Class Secretary 1; Commercial Club 3-4.

Mary Ketchum

She has left her heart behind her in the Junior class.

Operetta 1-2; Sunshine 1-2-3-4; Masque and Wig 4; G. A. A. 1-2; Chorus 1-2-3; Commercial 4.

Eleanor J. Strickler

A sunbeam — bright, cheery, and "hot"!

Rensselaerien 2-3-4; Chaos 3-4; G. A. A. 1-2; Operetta 1-4; Masque and Wig 4; Chorus 1-2-3-4; Quill and Scroll 4; Sunshine 1-2-3-4. Vice-Pres. 3, Pres. 4; Commercial Club 4; Senior Play; Co. Choral Contest 2; S. S. S. Convention 3

Keith Robinson

Very even-tempered, tho he often gets "Mad"!

Hi-Y 4; Chaos 2-3-4, Editor 4; Rensselaerien 1-2; Operetta 2-4; Chorus 1-3; Band 1-2-3-4; Orchestra 1-2-3-4, Masque and Wig 4, Chaos Bus. Mgr. 3; Senior Play; Class Treas. 2; Commercial Club 3-4.

Maurice Courtright

A pal and a friend to everybody.

Football 2-3-4. Hon. Capt. 4; Class B. B. 4; Future Farmer Club 3-4; Class Sec.-Treas. 4.

Bertha Korth

Thweet! Of "Korth"!

Sunshine 1-3-4; G. A. A. 1-2; Chorus 1; Bible Study 3; Commercial Club 4.

Evelyn Hoshaw

"I'm really not as bad as I'm painted."

Class Pres. 4; G. A. A. 1-2; Sunshine 1-2-3-4; Operetta 1; Com. Club 3-4; Chorus 1-2-3-4; Rensselaerien 4; Masque and Wig 4; Girls' B. B. Team 1-2-3-4; Senior Play.

Nina Mae Bishop

Something unusual — a sweet-tempered redhead.

Bible Study 3; Commercial Club 4; Chorus 1-2.

Robert H. Parkinson

Good mind plus good disposition equals good fellow.

Rensselaerian 2-3-4; Chaos 4; Hi-Y 2-3-4; Treas. 3; Ag. Club 3-4; Pres. 3; Class Basketball 4; Quill and Scroll 4; Corn Show Ser. 2-3-4; Purdue Roundup 1-2-3.

Phyllis Daugherty

I really am a lot older than I act.

Sunshine 1-2-3-4; Chaos 4; G. A. A. 1-2; Com. Club 3-4; Chorus 1-2; Showdown 3; Typing Contest 3.

Martha Keister

"Some powder goes off with a bang, but mine goes on with a puff."

Sunshine 1; G. A. A. 1; Home Ec. 1; Chorus 1-2; Com. Club 4.

Albert A. Lockard

Classes take up so much time that might be used to better advantage.

Fair Oaks H. S. 1-2; Class Basketball 3-4; Chorus 3-4; Operetta 4.

Francis Morrissey

Assurance is two thirds success.

Burkettsville 1-2; St. Joseph 3; Com. Club 4.

Flora Halstead

Giggle your cares away.

Sunshine 1-2; G. A. A. 1-2; Chorus 1-2; Com. Club 3; Bible Study 3.

Pauline Hooker

Whistling girls and crowing hens.

Sunshine 1-2-3; Home Ec. 1-3; G. A. A. 1-2; Chorus 1-2; Commercial Club 4.

Daryl Ford

Here's what became of the Model "T".

Orchestra 1-2-3-4; Band 1-2-3-4; Operetta 4; Chorus 1-3-4; Class B. B. 4.

Marion Biggs

Steady as old Gibraltar.

Commercial Club 4

Marcella Grant

A pleasant smile for everyone.

S. S. S. 1-2-3-4; Chorus 1-2; Com. Club 3-4.

Ruth Harriet Eger

Baby, be careful with those eyes.

Home Ec. Club 4; Sunshine Society 1-2-3-4; Class B. B. 1-2-3-4; Com. Club 3-4; G. A. A. 1-2; Showdown 3; Pest Banquet 3; Chorus 1-2-3.

Louis Ramp

"I'll walk a mile for a cigarette, but not blindfolded."

Com. Club 3-4; Class B. B. 3-4; Yell Leader 2-3-4.

Marion Sumner

"I like work. I can sit and look at it for hours."

B. B. 1; Commercial Club 3.

Louise Carson

"I have a T. L. for you, kid."

S. S. S. 1-2-3-4; Operetta 2; Home Ec. Club 2-3; G. A. A. 1-2-3-4; Com. Club 4.

Velzora Overton

We like this un, she's a dandy sport.

S. S. S. 1-2-3-4; Class B. B. 1-2-3-4; Chorus 1-2; G. A. A. 1-2-3-4; Com. Club 3-4.

Rose Donnelly

A sweet Irish "Rose".

Chorus 4; S. S. S. 1-2; Operetta 4; Musicale 4.

Elmer Baker

Known little but liked much.

Ag. Club 1-2-3-4; Showdown 3; Purdue Roundup 2.

Mary Rayburn

Believes in keeping kissable.

Medaryville 1; G. A. A. 1-2; S. S. S. 2-3; Chorus 1-2-3; Commercial Club 4.

Kathryn Baumgartner

Her motto: Every man for herself.

Masque and Wig 4; S. S. S. 1-2-3-4; Chaos 1-3; G. A. A. 1-2-3; Operetta 1-2; Showdown 1-2; Com. Club 4; Chorus 1-2.

Louis Haas

He talks! Ye gods, how he talks!

Debate 4; Hi-Y 4; Chaos 4; Football 4; Tipton H. S. 1-2-3.

Robert Young

Like Napoleon—small but mighty.

Ag. Club 1-2-3; Music 1; Athletic A. 1.

Margaret Newcome

My greatest ambition is to be weighed and found wanting.

Girls' B. B. 1-2-3-4; G. A. A. 1-2-3-4; S. S. S. 1-2-3-4; Chorus 1-2-3; Com. Club 3-4.

Gertrude Marlin

Little—but oh my!

Commercial Club 3-4; G. A. A. 1-2.

SENIOR CLASS HISTORY

Evelyn Hoshaw	President
Ed Loy	Vice-President
Maurice Courtright	Secretary-Treasurer
Miss Sprague and Mr. Holt	Sponsors
Colors	Green and White
Motto	Labor Omnia Vincit

On September 7, 1928, ninety-six Freshmen entered Rensselaer High School. As is usual, there was a greenish tinge to them that was very much in evidence, but as time passed this color gradually faded until only the most critical observer was able to detect it. At the first meeting Bob Sigo was elected president, and this choice proved to be a good one. Several Freshmen were on the athletic teams, the Chaos and Rensselaerien staffs, in the band and orchestra, and one member won the County Latin Contest.

The Sophomore year proved that the Class of '32 was an outstanding one. Ed Loy was chosen president this year, which was marked by the winning of the County Oratorical Contest by a Sophomore, the selection of several members for the Masque and Wig and Hi-Y, and two members for the debate team. The Chaos and Rensselaerien staffs included many Sophomores, and there was an unusual number of boys on the athletic teams.

Howard Randle led the class to many honors during our Junior year —important positions on both the Chaos and Rensselaerien staffs, many places on the football, basketball, and track teams, the presidency of the Masque and Wig, the girls' basketball championship, places on the debate team, and in the oratorical contests. However, our class would have fallen short of the ideal set for it if we had failed to put on the "best ever" Prom. This went over in great style, and all declared it *was* the best yet.

And now we come to this, the final year, which we have reason to believe has been the best of all. Our class has always been noted for its orators and this year has been no exception. Our debate team won from the state champs, M. J. Myers won the County, District, and Zone oratorical contests, E. J. Strickler won the County, and District essay contests. Both these girls went to the state contests. The Chaos staff consisted almost entirely of Seniors and the other organizations were composed mainly of Seniors. Our class also won the class basketball championship, a fitting climax to four years of leadership in athletics. The Senior play was declared to have been one of the best ever presented by a graduation class.

Our class roll includes seventy-one names, the largest class ever to graduate from Rensselaer High School. (Twenty-one of these people have been together from the first grade, an unusual item worth noticing.) We believe that we have left a record worthy of such a class in scholarship, athletics, and social activities, and that succeeding classes will have to go far to better that record.

CLASS PROPHECY

(Heard over the radio on May 27, 1942. Are you listenin'?)

Good afternoon, ladies and gentlemen of the radio audience. This is station R. H. S. broadcasting on a frequency of 1932 kilocycles by permission of the Federal Radio Commission.

During the next half hour your announcer, Ed Loy, will give you the features of this evening's broadcast from this station.

Promptly at 5:30 P. M. Mable Stewart, the Lullaby Lady, will be on the air with her stories for the kiddies. She will tell the story "Dotty Doormouse and the Dragon" written especially for this program by the noted authoress, Margaret Newcome. Elizabeth Griest will accompany Mary Ketchum at the piano while Miss Ketchum sings some delightful songs of her own composition for the children.

Six o'clock brings us Louis Haas, the news reporter, a pupil of Floyd Gibbons, who will give the news of the hour.

At 6:15 there will be a brief interval of dance music by Daryl Ford and his Red and Black Aces, after which you will return to the studio for the latest live stock reports by Grant Ziegler.

At 7:00 the Kentucky Coal and Cotton Company presents a program of old-fashioned melodies played by the symphony orchestra under the direction of Albert Lockard.

From 7:30 till 8:00 you will be entertained by the R. H. S. Minstrel Show, featuring William Robinson and Louis Ramp.

At 8:30 the Hon. Ralph Ware, candidate for President of the United States on the Democratic ticket, will address the people of this country over a nation-wide hookup.

The Harmony Trio, composed of Evelyn Hoshaw, Dorothy Jane Mills, and Velzora Overton, will entertain you from 9:00 till 9:30 with their charming rendition of the latest song hits. During the course of their program Miss Overton will play a solo "When You and I Were Young, Maggie" on a musical saw. Be sure to listen in.

The National Barn Dance will be on the air from 9:30 till 10:00 with Walter Todd and Tom Parkinson, masters of ceremony. During this program Professor Robert Parkinson, head of the Agricultural Department of Purdue University, will give a short talk.

At 10:00 P. M. the P. Lorillard Company presents the Old Gold program. This program will be in charge of Mr. Gerald Rishling, publicity manager for the P. Lorillard Company, who won this enviable position by virtue of having been a habitual Old Gold smoker for the last eighteen years.

Warner Brothers moving picture company will come on the air at 10:30 with Robert Sigo, president of the company, who will talk to his millions of admirers over the country on "How I Wave My Hair and Why".

From 11:00 till 11:15 Marion Sumner, the Redheaded Music Master, will entertain you.

From 11:15 till 11:30 Miss Emily Post will present her protegee, Irene Zea, who will discuss the subject "The Correct Way to Converse With the Faculty (in time of war)".

Promptly at 11:30 we will bring you an address by the Hon. Keith Robinson, United States ambassador to the Court of King James. He will speak at a banquet given in his honor at Buckingham Palace.

Florenze Ziegfeld will come on the air at midnight with part of the cast from his stage success of ten years ago, "Hot Cha". He will present the Misses Margaret Burgin, Rose Donnely, Elizabeth J. Long, and Eleanor Jane Strickler.

This program will conclude the broadcast from this station and we will leave the air then till 6:00 A. M., when we will bring you the setting up exercises under the direction of Robert Young.

This is Ed Loy announcing for station R. H. S. Please stand by for the next program.

CLASS WILL

Being of sane mind, but expecting to soon depart from this school life, we, the Senior Class of 1932, wish to express our desires as to the distribution of our possessions among those who have yet to live some months in this stormy existence. With our last breath, we entreat those concerned to respect our desires and fulfill them to the best of their ability.

I, Phyllis Daugherty, do bequeath to Leota Masterson my petite being, with best wishes.

I, Elsie Axen, will my blonde locks and green comb to Madelyn Spain, hoping she will profit from them.

I, Gaylord Hershberger, bequeath my snappy playing on the hardwood to Tom Yeoman, hoping he may be as successful with it as I was.

I, Helen Hilliard, do bequeath my lack of avoirdupois to Elizabeth Ramey, for I know how much she has envied me for it.

I, Robert Clouse, do will my ink-stained fingers to my successor in the print shop, and also a tube of ink remover, if he can find it. (I never could.)

I, Virginia Shindler, do bequeath my sunny smile and shiny nose to Lucille Smith. (Remodeling done for a small sum.)

I, Marcella Grant, leave my geometric ability to any student of Euclid and Miss Spencer who wants it and can use it.

I, John Sage, bequeath to any or all Juniors the natural ability of all Seniors to talk long and say little.

I, Francis Morrissey, will my hot cracks to Jess Blankenship.

I, Kathryn Baumgartner, do will my brown eyes and the active use of them to Janet Sigo, on the condition that she give them back to me for use at school next year.

I, Monica Smith, give my speedy fingers on the ivories to Bebe Washburn. This additional ability should make her capable of even greater accomplishments and accompaniments.

I, Everett Morton, bequeath to Laurence Bauman my sweet and serene temper.

I, Frank Kepner, do bequeath my farming experience and agricultural knowledge to Ellis Kelley.

I, Mary Jeanette Myers, will my oratorical capabilities to Frances Murphy, and my uncovered talents to Jean Smith.

I, Dorothy Fletemyer, do bequeath my intense love for economics and civics to Rebecca Hall. If she's like most people she'll need mine to supplement her own.

I, Bertha Korth, bequeath my shorthand ability to Evelyn Smith, hoping she may use it to advantage in taking and writing notes.

I, Howard Randle, will my ability to get cups in minstrels to Harris Warner, my assistant.

I, Elmer Baker, do bequeath my ambition to Harold Rishling.

I, Isaac Marlatt, hereby will my power of argument to Jack Lane, though he really doesn't need it.

I, Nina Bishop, hereby bequeath my boisterous manner to Pauline Zea.

I, Florence Caldwell, do will my good humor to Madeleine Wild.

I, Cecil Comer, bequeath my shy personality to Bill Stockton.

I, Maurice Courtright, will my athletic ability to Willard Washburn.

I, Marion Biggs, do hereby bequeath to Roy Brandenburg my studiousness.

I, Ruth Eger, bequeath my hope-chest to Lois Tanner. Maybe she can put it to use.

I, Martha Keister, do bequeath Virgil Ware to any Junior who will remind him of me.

I, Louise Norman, will my stupidity to Leon Kresler.

I, Mary Patzschke, do hereby will the difficulty of spelling my surname to Annabelle Franscoviak.

I, Edward Ramey, hereby bequeath to Ralph Hopkins my curly hair.

I, Flora Halstead, bequeath my sweet and winning smile to Huldah Kilmer.

I, Emma May Lowman, will my happy feet to Mr. Leroy Shrode.

I, Pauline Hooker, do hereby will my boyish whistle to Helen Groom.

I, Esther Hayes, hereby will my feminine personality to Gladys Burrell.

I, Gertrude Marlin, hereby bequeath my imposing stature to Tuffy Ward.

I, Marie Halsema, do bequeath my lilting laughter to Lois Branaman.

I, Martha Putts, bequeath my hardwood skill to Evelyn Fletcher.

I, Louise Carson, do will my history notebook to Mr. Strole as an example for his classes.

JUNIOR CLASS HISTORY

Mary L. Warner	President
Leon Kresler	Vice-President
Claudia Kruzan	Secretary
Eleanor Long	Treasurer
Miss Kresler and Mr. Shrode	Sponsors

The old ship F. S. J. (Freshmen, Sophomores, Juniors) started out with ninety-three Freshmen on board and the flag of '33 hoisted at full mast. The first part of the journey was made under the guidance of Captain Elsie Washburn. The number on board decreased as the ship sailed on. Another banner was hoisted, which signified the battle with the rest of R. H. S. (the inter-class tournament in basketball). Several of our old deck-hands won major and minor R's. Some were members of the Rensselaerien and Chaos staffs. Some helped to put on the operetta, and thus ended the Freshman year.

"All aboard, Soph-o-m-o-r-e-s," calls Captain Sanders. "We're off for another year." This year battles were a little harder, but we met them with more enthusiasm and came out with another banner on our mast for winning the inter-class basketball tournament. Mary L. Warner and Leon Kresler won the County Latin Contest in the Caesar division. Some of our members were taken into the Hi-Y and the Masque and Wig. Others starred in football and basketball.

At the beginning of a new term the old captain called all hands on deck and Mary Warner was elected captain for '32. Several Juniors starred on the athletic teams. Members of our class partly composed the Hi-Y, Masque and Wig, Rensselaerien, Sunshine Society, and two were members of the Chaos staff. All hands put on the weird play "The Call of the Banshee" in great style. The cannons roared and the sailors passed inspection for the biggest event of the year—the Junior Prom.

Sailing, sailing, over the bounding main,
Many a wintry wind shall blow,
Over the stormy sea;
Ere the dear ship F. S. J.
Anchors for a farewell voyage in '33.

Ralph Hopkins
Ethelyn Duggins
Virginia Smith
Lawrence Bauman
Helen Groom
Buford Waling
Mary Warner
Omer Miller

Leon Kresler
Lucille Smith
Wallace Cook
Lucille Antrim
Siebert Ausler
Rebecca Hall
Ellis Kelley
Vera Dunn

Robert Jordan
Angeline Abbott
Carl Hartman
Dorothy Jones
Bill Stockton
Martha Parks
Henry Steinkamp
Neoma Grimes

Dorothy Eshleman
Jane Robinson
Willard Bishop
Jack Lane
Lida Milner
Willard Washburn
Howard Day
Ellen Patzschke

Lorene Jacks
Francis Moehlman
Russell Kryder
Zelda Daugherty
Martha Wood
Tom Yeoman
Dorothy Brown
Paul Hooker

Ronald Ward
Eleanor Long
Earl Nesins
George Dye
Elsie Washburn
Maurice Adair
Marvin Kolhoff
Roy Brandenburg

Robert Crockett
Evelyn Smith
John Moore
James Wallace
Fred Moore
Dean Walker
Harold Rishling
Gladys Cook

Madeleine Wild
Jess Blankenship
Ada Brandenburg
Ruby Cromer
Marj. Huntington
James Harvey
Leland Mauck
Elizabeth Russell

James Potts
C. Borntrager
Gwendolyn Kepner
Gladys Burrell
Bernard Donnelly
Gladys Parker
Beatrice Torbet
Vergil Ware

Lois Tanner
Madelyn Spain
Pauline Zea
Robert Book
Lois Branaman
Clarence Sanders
Harry Hasty
Claudis Kruzan

SOPHOMORE CLASS HISTORY

OFFICERS

Ralph O'Riley ..... President
Beth Gaines ..... Vice-President
Jeanette Rowen ..... Secretary-Treasurer

SPONSORS

Miss Hershman Miss Murphy

CLASS COLORS

Gold Black

MOTTO

Dux Vitae Ratio

We are green Freshies no longer. On September 7, 1931, we started on the second round of our four-round fight against education.

The Sophomore class this year was very well represented in athletics. A number of our boys who went out for basketball will, we hope, make the team next year. Several of our boys got their letters in football.

At the beginning of the second semester one of our sponsors, Miss Phipps, left us to teach in Indianapolis. Miss Murphy, commercial teacher, took her place.

There was another County Latin Contest this year, and again Jeanette Rowen carried on the honors of the Sophomore class by taking first place. Howard Beaver also did exceptionally well.

Several of the Sophomore girls and boys succeeded in getting on the Rensselaerien staff and in the Masque and Wig Club.

Martha Kresler and Janet Sigo had leading parts in the high school operetta, "The Count and the Coed".

Beulah Arnott and Jean Smith had parts in the Masque and Wig play, "Jerry".

Rabin Pullin was one of the few plane geometry students who went to Bloomington to take the state geometry test.

Ruby Hall
Lois Fleteneyer
Robert Hile
Leatha Horsewood

Carl Biggs
Owen Lutz
Omar Scheidler
Cleo Eck
Rubin Pullin
Mary Morton

Joanne Upjohn
Robert McCully
Winefred Berry
James Reed
Raymon Spurgeon
Dolores Cuin
Genevc Comer
Jeanette Rowen

Harris Warner
Jean Smith
Liane B. Dougherty
Edwin Shoemaker
Anna Fae Michal
Doris Axen
Velma Hershberger
Alice Brouhard

Francis Potts
Jean Wagner
Thos. K. Parkinson
Beth Gaines
Beulah Arnott
Marcella Kanne
Ralph Donnelly
Doris Strickler

Robert Brandenburg
Rosalie Dye
James Fletcher
Elwood Sonnels
Ruth Ware
Wm. Hoyes
Barbara Sands
Raymond Beaver

Janet Sigo
Virginia Borntrager
Ralph O'Riley
Joe Groom
Robert Hartman
Charles Kryder
Wm. Eger
Frank Pickett

Lora E. Rhoades
Lilly Parks
Virginia Summer
Lawrence Hoeferlin
Howard Beaver
Gordon Sutherland
Ray Wortley
Louis Hordeman

Annabelle Franscovink
Robert Hatton
Elizabeth Ramey
Mildred Overton
Mabel Day
Martha Kresler
Kathryn Miller
Doris Putts

David Turfler
Florence Cox
Joseph Harlow
Ralph Merriman

FRESHMAN CLASS HISTORY

Frances Murphy	President
Edd Randle	Vice-President
Edith Lesh	Secretary-Treasurer
Miss Neal, Mr. Bundy	Sponsors

September 7, 1931, was destined to become one of the outstanding dates in the annals of R. H. S., for that day marks the entrance of the class of '35 into its halls. Although upperclassmen, and even some of the teachers, have at times been a bit backward about giving recognition to the unusual merits of this group, such superior worth cannot long remain hidden.

For the first few weeks they felt rather lost in the new building, but after the newness of it wore down they settled down to make a name for themselves. The Freshmen had several boys out for football and also a good number out for basketball. The Freshman girls also did their part in the year's athletics by winning the girls' annual inter-class basketball tournament.

Not only in athletics did they do their part, but they also shone in scholastics. Glen Toben won second place in the district math contest. Harry Bell and Glen also went to the County Latin Contest, where Glen placed first. One of the members of the Freshman class had a place on the Rensselaerien staff and they also had a member on the debate team.

Although the Freshmen did not contribute so very much to R. H. S. this last year, they hope in future years to do their share as those who have gone before them have done.

Sophie Sommers
Glenn Tobin
Evelyn Parks
Georgianne Daugherty

Eugene Wagner
John Marlatt
Ross Hayes
Virginia Updike

Harry Bell
Orestus Chupp
Doris Criswell
George Duggins
John Eilts
Frances Hardesty
Winfred Burrell
Helen Grant

Glenn Vaughn
Harold Wikstrom
Leland Dunlap
Isabelle Blase
David Beaver
Mary Lockard
Vivian Green
Gwendolyn Barkely

Geraldine Platt
Thomas Hoyes
George Lashbrook
Robert Mannan
Edd Randle
Elmer Malone
Jeanette Chapman
Helen Haeferlin

Firman Thompson
Ardis Prouty
Dorothy Wood
Jeanette Walker
Dorothy Porter
Granville Hall
Evelyn Fletcher
Mae Dunlap

Dorothene Schultz
Howard Bishop
Alice Stokesberry
Gerald Miller
Andrey Hess
Vergil Linback
Delos Kanne
Frances Murphy

Earle Lintner
Lula Masterson
Harold Epler
Ruth Blankenship
John Mannan
Robert Lowman
Louise Baker
Mary Ellen Kirk

Mildred Courtright
Edith Lesh
Leeva Halstead
Edward Wiles

Esther Eshleman
Leota Masterson
Charlotte Myres

A thorn a[illegible]

Captain Universe [illegible]

The Three Musketeers

Hawk [illegible]

Einstein [illegible]

Reading from left to right—
Rowen
O'Riley
Grainea

The Hon. L. W. Grade

The Unholy 3

Mary Marvin in person

Pluribus
Duse












"Murphy"
Murphy

Activities

BASKETBALL

When the call was made for basketball thirty-six boys reported, but the squad was later cut to nineteen men. During the year Rensselaer won ten games and lost sixteen.

Rensselaer won the County Tourney this year. They won all their games with ease and there seemed to be no doubt at any time as to who would win.

Rensselaer played in the blind tourney at Kentland, January 23, but failed to gain a victory.

At the sectional which was held at Brook, Rensselaer played good basketball. They won their first game over Hanging Grove, 51-20, and proceeded next to beat Remington, 35-20. In the semi-finals, R. H. S. was dropped by Goodland, 34-24, in a fast game.

At the close of the season Walker was chosen honorary captain and Brandenburg captain for the 1932-1933 season.

The individual scoring for the year was: Morton, 130 points; Day, 83 points; Walker, 77 points; Brandenburg, 75 points; Yeoman, 56 points; Hershberger, 54 points; Kresler, 28 points; Blankenship, 14 points; Randle, 5 points; Potts, 4 points.

Sweaters were awarded to Walker, 3 stripes; Morton, 3 stripes, and Hershberger, 1 stripe. Major letters were awarded to Brandenburg, Day, Blankenship, Yeoman, Kresler, and Randle. Minor letters were awarded to Warner, O'Riley, Crockett, Kryder, Lintner, Hatton, Stockton, Dye, and Hasty.

BASKETBALL SCHEDULE

1931-1932

Idaville	17 Rensselaer	24	
Goodland	17 Rensselaer	14	
Morocco	15 Rensselaer	16	
Monticello	11 Rensselaer	17	
Kentland	7 Rensselaer	22	
Brook	25 Rensselaer	14	
Lowell	30 Rensselaer	16	
Alumni	13 Rensselaer	22	
Hobart	23 Rensselaer	27	
N. Judson	20 Rensselaer	16	
Goodland	26 Rensselaer	13	
Remington	16 Rensselaer	10	
Crown Pt.	21 Rensselaer	12	
W. Laf'ette	28 Rensselaer	19	
Monticello	21 Rensselaer	19	
Winamac	38 Rensselaer	20	
Remington	10 Rensselaer	27	
Monon	24 Rensselaer	13	
Brook	19 Rensselaer	12	
Watseka	24 Rensselaer	32	
Fowler	41 Rensselaer	27	

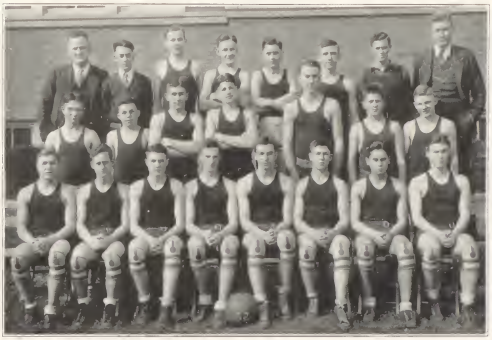

Row One—Jess Blankenship, Leon Kresler, Evereta Morton, Howard Day, Dean Walker, Roy Brandenburg, Gaylord Hershberger, Howard Randle.

Row Two—Earl Lintner, Raymond Beaver, Tom Yeoman, Harris Warner, Robert Hatton, Buck O'Riley, Charles Kryder.

Row Three—Coach Stokesberry, Assistant Manager Harvey, George Dye, Bill Stockton, Marvin Hasty, Bob Crockett, Manager Robinson, Coach Strole.

Row One—Elmer Malone, Clarence Sanders, Jess Blankenship, Maurice Courtright, Howard Randle, Roy Brandenburg. Louis Haas.

Row Two—Firman Thompson, Marvin Hasty, Howard Beaver, Carl Biggs, Bill Eger, Raymond Beaver, Harold Wikstrom, Leon Kresler, Ralph O'Riley, David Turfler.

Row Three—Coach Strole, Francis Potts, Frank Kepner, James Reed, Russell Kryder, Bob McColly, Carl Hartman, Ralph Ware, Ronald Ward, Assistant Coach Stokesberry.

Row Four—Assistant Manager Harvey, Edd Randle, Bernard Donnelly, Ray Wortley, Robert Hatton, Robert Hile, Edwin Shoemaker, James Fletcher, Manager Robinson.

FOOTBALL

Football practice began about two weeks before school opened and continued throughout the season. Thirty-three boys reported, but the squad was later cut down to twenty-seven.

The honor of playing a preliminary game to the Notre Dame B teams and Purdue B teams contest at the Ross-Ade Stadium of Purdue, October 25, was accorded to Rensselaer. They played a good game, but Lafayette had a much heavier team and won by a score of 31-6.

At the close of the season Courtright was chosen honorary captain and Day captain for 1932-33.

Sweaters were awarded to the following men: Courtright, 2 stripes; Hartman, 1 stripe; Ware, 1 stripe; Kepner, 1 stripe; Haas, 1 stripe; Randle, 3 stripes.

Mr. Jardine, Louis Haas, Frances Murphy, Dorothy J. Mills, Louise Norman, Isaac Marlatt.

DEBATE

Under the leadership of Mr. Jardine, the 1932 debate squad finished the season with an average of .500. Due to the new arrangement of districts, Rensselaer was put into competition with East Chicago, Crown Point, and Hammond. The schedule was carried on in a series of dual debates with each of these schools. In the first of the debates R. H. S. was defeated by both East Chicago teams, but in the next they came back with a double victory over Crown Point. With Hammond, last year's state champs, the negative lost, while the affirmative won.

Due to graduation, only two experienced speakers were left for this year's team. Added to this, only three pupils were found this year to take the place of those lost, and as a result Dorothy J. Mills was forced to speak on both sides of the question. She accomplished this in a manner that deserves the utmost praise. Isaac Marlatt, the other veteran, also turned in some very strong speeches for the negative. Led on by these two, the other three members of the team spoke in such a way that everyone was very much pleased with their performances.

Because of their experience as speakers, Mr. Jardine has assigned the following debaters for further competitive speaking: Dorothy J. Mills, the Discussion Contest; Isaac Marlatt, the R. M. D.; and Louise Norman, the County Contest.

Row One—Dorothy Jane Mills, Editor; Mr. Jardine, Sponsor; Elizabeth Long, Business Manager; Jean Smith, Associate Editor.

Row Two—Harris Warner, Helen Hilliard, Elsie Washburn, Louise Norman, Robert Parkinson, Eleanor Long.

Row Three—Frances Murphy, Elizabeth Griest, Evelyn Hoshaw, Barbara Sands, Rebecca Hall, Mary Louise Warner.

Row Four—Eleanor Jane Strickler, Martha Parks.

THE RENSSELAERIEN

Beginning the 1931-1932 school year, a large group of students appeared on the Rensselaerien staff and continued to display much enthusiasm throughout the year.

Two separate staffs, the editorial and business ends, were maintained. Each did meritorious work, with several awards being presented them for their achievements.

Probably the most outstanding honor to be received was the acceptance of the Rensselaerien into the Quill and Scroll, the national honorary journalistic society for high schools. This society aided individuals to keep interest in the journalistic work through competition in ad writing, news stories, feature stories, sports, editorials, etc.

First Row—Louis Haas, Business Manager; Keith Robinson, Editor; Gale Smith, Sponsor; Helen Hilliard, Art Editor.

Second Row—Robert Book, Elizabeth Griest, George Dye, Phyllis Daugherty, Howard Randle.

Third Row—Cora Simons, Ed Loy, Eleanor Strickler, Robert Parkinson, Jeanette Rowen.

CHAOS STAFF

Early in the year of 1932 fourteen students were chosen as representatives of the Rensselaer High School to compile and publish the 1932 Chaos.

We have attempted to record the life and activities of the high school of this year, and if at some time in years to come this book will help you to renew fond memories, we have accomplished our desire in trying to publish an annual, and have not labored in vain.

We appreciate the valuable assistance received from both faculty and students and give a sincere vote of thanks for the spirit of co-operation during the year.

Eleanor J. Strickler
President

Jeanette Rowen
Sec.-Treas.
Claudia Kruzan
Vice-Pres.

Miss Spencer
Sponsor

SUNSHINE SOCIETY

One of the most active organizations of the high school is the State Sunshine Society, sponsored by Miss Spencer. This year among their activities was the celebration of the tenth anniversary of the local organization, on April 14, with an assembly program. Miss Grace Norris, the first sponsor of the group, featured the program with a history of the organization.

Other activities this year were the initiation services, the giving of Christmas gifts to inmates of the County Home, the distributing of Christmas baskets, and a social, held in the gymnasium. They also presented a well prepared "broadcast" at the "Showdown".

About fifty-five girls of the school belonged to the organization this year. Under the leadership of Eleanor Jane Strickler as president, Claudia Kruzan as vice-president, and Jeanette Rowen as secretary-treasurer, the society prospered greatly. As always, they aspire to greater things, and hope to spread more cheer and sunshine next year. The motto of the Sunshine Society is cheery helpfulness, and the society always strives to live up to this motto in every way possible. The sunshine spirit adds much to the friendly attitude of the entire school.

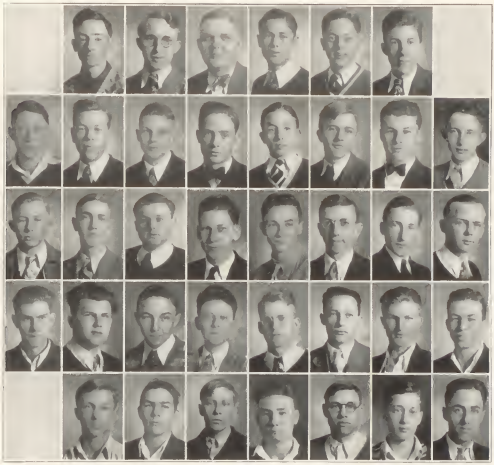

Row One—Robert Young, Walter Todd, Professor R. S. Bundy, Siebert Amsler, Robert Parkinson, Maurice Courtright.

Row Two—George Lashbrook, Bob Brandenburg, Charles Kryder, Fred Moore, Tom Parkinson, Wallace Cook, Frank Kepner, Grant Zeigler.

Row Three—Gerald Miller, Willard Bishop, Ellis Kelley, Vergil Ware, Earl Lintner, Robert Crockett, Elmer Baker, Ray Wortley.

Row Four—Henry Steinkamp, James Reed, Vergil Linback, Howard Bishop, Robert Jordan, Raymond Spurgeon, Harry Hasty, Dean Walker.

Row Five—Harold Epler, Leland Dunlap, John Eilts, Joseph Harlow, Orestus Chupp, Ralph Merriman, Paul Hooker.

FARMER'S CLUB

The Future Farmer Club is an organization which was perfected last year, consisting of the students in the vocational agriculture classes, all of whom are farm boys.

The purpose of the Future Farmer Club is to promote leadership training among its members, to promote beautification of the home grounds, to participate in community and farm activities.

Each member has been encouraged to use new scientific methods of farming. As a result eighteen boys will keep farm accounting records for 1932.

The members have endeavored to beautify their home surroundings.

The organization has been instrumental in improving the class spirit of vocational agriculture students.

Early in the year Frank Kepner was elected president, Ellis Kelley, vice-president, Robert Crockett, secretary; and Thomas C. Parkinson, treasurer. The officers elected for the last semester were: Ellis Kelley, president; Paul Hooker, vice-president; Henry Steinkamp, secretary; and Harry Hasty, treasurer.

Row One—Robert Sigo, Madeleine Wild, Mary Warner, Miss Myer, Howard Randle, Mary Ketcham, Willard Washburn.

Row Two—Evelyn Hoshaw, Louise Norman, Martha Parks, Harris Warner, Rebecca Hall, Lora E. Rhoades, Mary Ellen Kirk.

Row Three—Edd Randle, Evelyn Fletcher, Ed Loy, Frances Murphy, Helen Hilliard, Beulah Arnott, Kathryn Baumgartner.

Row Four—Jean Smith, Loeva Halstead, Keith Robinson, Barbara Sands, Gladys Burrell, Eleanor Long, Mary J. Myers.

Row Five—Stephen Kohley, Linnie Byrd Daugherty, Elizabeth Griest, Elizabeth Long, Dorothy Jane Mills, Madelyn Spain, Eleanor J. Strickler.

MASQUE AND WIG

Mary Lou Warner ..... President
Howard Randle ..... Secretary-Treasurer
Miss Myer ..... Sponsor

The Masque and Wig Dramatic Club was organized during the school year of 1925-26. It is the first organization of its kind in the high school. Students are chosen for membership by means of try-outs. Any student who is passing in all his subjects is eligible.

This year the club presented "Jerry", a one-act play. Also, the casts of the Junior and Senior plays were chosen largely from its members.

Row One—Harris Warner, Ronald Ward, Mr. Clark, Howard Randle, Robert Parkinson.
Row Two—Gerald Rishling, Leon Kresler, James Wallace, Ralph O'Riley, Edd Randle, Robert Book, Thomas K. Parkinson.
Row Three—Robert Brandenburg, Howard Beaver, Bill Eger, Carl Hartman, Raymond Beaver, Rabin Pullin, Granville Hall.
Row Four—George Dye, Omer Miller, Ed Loy, Bill Stockton, Bill Hoyes, Robert Hartman, Ralph Hopkins.
Row Five—Raymond Spurgeon, Tom Yeoman, Keith Robinson, Louis Haas, Harold Rishling, Ed Wiles, Dave Turfler.

HI-Y

Howard Randle	President
Leon Kresler	Vice-President
Rabin Pullin	Secretary
Ronald Ward	Treasurer
Mr. Clark	Sponsor

The Hi-Y Club of Rensselaer High School was organized December 11, 1925, with fourteen charter members. The membership is now increased to thirty-five. The purpose of the club is "To create, maintain and extend throughout the school and community, high standards of christian character".

The annual Father and Son Banquet was not held this year owing to the fact that a suitable date could not be chosen. Awards for scholarship, religious attitude, best athlete and best social mixer were given by the Hi-Y. The annual banquet was held this year.

Seated—Maurice Adair, John Mannan, Edd Randle, Elsie Washburn, Keith Robinson, Ethelyn Duggins, Joe Rowen.

Standing—Maurice Karnowsky, Bud Mills, Jack Lane, Miss Markle, Daryl Ford, Bill Stockton, Robert Mannan.

ORCHESTRA

The orchestra, under the splendid supervision of Miss Markle, has accomplished much. It played for various engagaments, the Rotary Club, Class Night, Senior Class Play, Commencement, the "Showdown", High School Operetta, and was also in a musicale.

The school has adopted the device of making the orchestra work an accredited course. Practice is held the fourth period on Friday.

Row One—Gerald Neville, Bud Mills, Donald Anderson, William Wixtrom, Maurice Karnowsky, John Moore, Edward Kurtz, Robert Mills, Jack Horton.

Row Two—Edd Randle, William Eger, Maurice Adair, John Mannan, Elwood Samuels, Richard Anderson, Joe Rowen, Bobby Jim Johnson, Joe Larsh, Harold Hartman, Professor Tonner.

Row Three—Keith Robinson, William Stockton, Francis Moehlman, Glen Tobin, Sam Grant, Francis Neville, Ed Loy, Daryl Ford, Billy Daniels, Robert Mannan.

RENSSELAER HIGH SCHOOL BAND

The band is composed of students from the high school, grammar, and primary grades. A few of the older members are former students of the high school. Last year there were two bands, a senior and a beginners' band. Recently these were combined into one, since this year a number of the members of the senior band will be graduated.

The band plays for all home football and basketball games, and for the more important out of town games. In the summer weekly concerts are given and the band also plays upon any special occasion or celebration. In addition to this the band furnishes the music for the Jasper County Fair. However, it is essentially a school organization, developed during the school year by Professor Paul Tonner.

THE COUNT AND THE CO-ED

Birdie Boggs, a sweet and simple Freshman girl ..... Elizabeth Griest
Amy Arnold, a bright and efficient Junior ..... Janet Sigo
Dolly McSpadden, daughter of college president ..... Mary L. Warner
Miss Agatha Lockstep, house mother of girls' dorm. Eleanor J. Strickler
Dr. Cicero McSpadden, president of Marden College ..... Marvin Kolhoff
Mrs. McSpadden, his wife ..... Claudia Kruzan
Mark Watson, college yell leader ..... Ralph Hopkins
Hamilton Hunter, leader of Boys' Glee Club ..... Robert Sigo
Willie (Sleepy) Carter, a Freshman ..... Willard Washburn
Marjorie Blackford, the belle of the campus ..... Martha Kresler
Dan Flanigan, a smart young motor cop ..... Daryl Ford
Kenneth (Snooze Andrews), the comedian of the Glee Club .... Louis Haas
The Crinoline Dancers—
Jean Smith, Madeleine Wild, Eleanor Long, Edith Lesh.
Chorus of Boys—
Albert Lockard, Maurice Adair, Frances Potts, Clarence Sanders, Stephen Kohley.
Chorus of Girls—
Jeanette Chapman, Ardis Prouty, Audrey Hess, Cleo Eck, Elizabeth J. Long, Madelyn Spain, Lynny Byrd Daugherty, Barbara Sands, Winnifred Berry, Lora Rhoades, Rose Donnelly, Rebecca Hall, Beulah Arnott, Joanne Upjohn, Virginia Upjohn, Georganne Daugherty, Annabelle Franscoviak.

The play took place on the campus of Marden College, in the Middle-West, at the present time, on an afternoon and evening of May. This is one of the biggest events of the school year in the celebration of May Day. The operetta was very interesting and was a success.

A FULL HOUSE

Parks, an English servant	Keith Robinson
Susie, from Sioux City, a maid	Eleanor Jane Strickler
Audrey Howell, a bride	Kathryn Baumgartner
Mrs. Winnecker, from Yonkers, the aunt	Elizabeth Griest
Marjorie Charters, Audrey's sister	Elizabeth Jane Long
Nicholas King, a stranger	Louis Haas
Ned Pembroke Jr., an only son	Robert Sigo
George Howell, a bridegroom	Edward Loy
Dougherty, a policeman	Howard Randle
Jim Mooney, a policeman	Isaac Marlatt
Clancy, another	Stephen Kohley
Mrs. Fleming, who owns the apartment	Louise Norman
Vera Vernon, a show girl	Evelyn Howshaw
Mrs. Pembroke, from Boston	Helen Hilliard

"A Full House" is a farce in three acts which was presented by the Senior class on April 22, 1932.

Ned Pembroke, a reckless and wealthy youth, wrote love letters to Vera Vernon, and then sent an attorney, his brother-in-law, who steals them and then gets his handbag mixed up with the grip of a burglar who has just stolen a valuable necklace from Ned's mother. The burglar gets into many complications in trying to get the jewels and the action never ceases. The burglar finally gets away with the reward offered for the jewels instead of the jewels. The play was presented under the direction and supervision of Miss Meyer.

THE CALL OF THE BANSHEE

Peter Adair	Marvin Kolhoff	Yuru	Ralph Hopkins
Hazel Orpen	Mary L. Warner	Clem Durward	Buford Waling
Dr. Markowitz	Willard Washburn	Joan Walters	Rebecca Hall
Mrs. Grimes	Claudia Kruzan	Hilda	Dede Long
Tom Scott	Floyd Amsler	Abner Heckenshell	Robert Book
Blanche Lamb	Madelyn Spain	Walt Payne	James Wallace
Tibby Lamb	Martha Parks	Linda Perkins	Madeleine Wild
Dr. Lacy	Bill Stockton	Directed by Miss Margaret Myer	

The three-act mystery farce "The Call of the Banshee" was presented by the Junior class of Rensselaer High School in the Armory on December 3, 1931. It was the first play in several years to be put on by a Junior class. The proceeds of the play were used to finance the Junior Prom.

AUTOGRAPHS

This Book Published by The Benton Review Shop, Fowler, Indiana, and Engraved by the Jahn & Ollier Engraving Company, Chicago, Illinois.